A Story, of Sorts
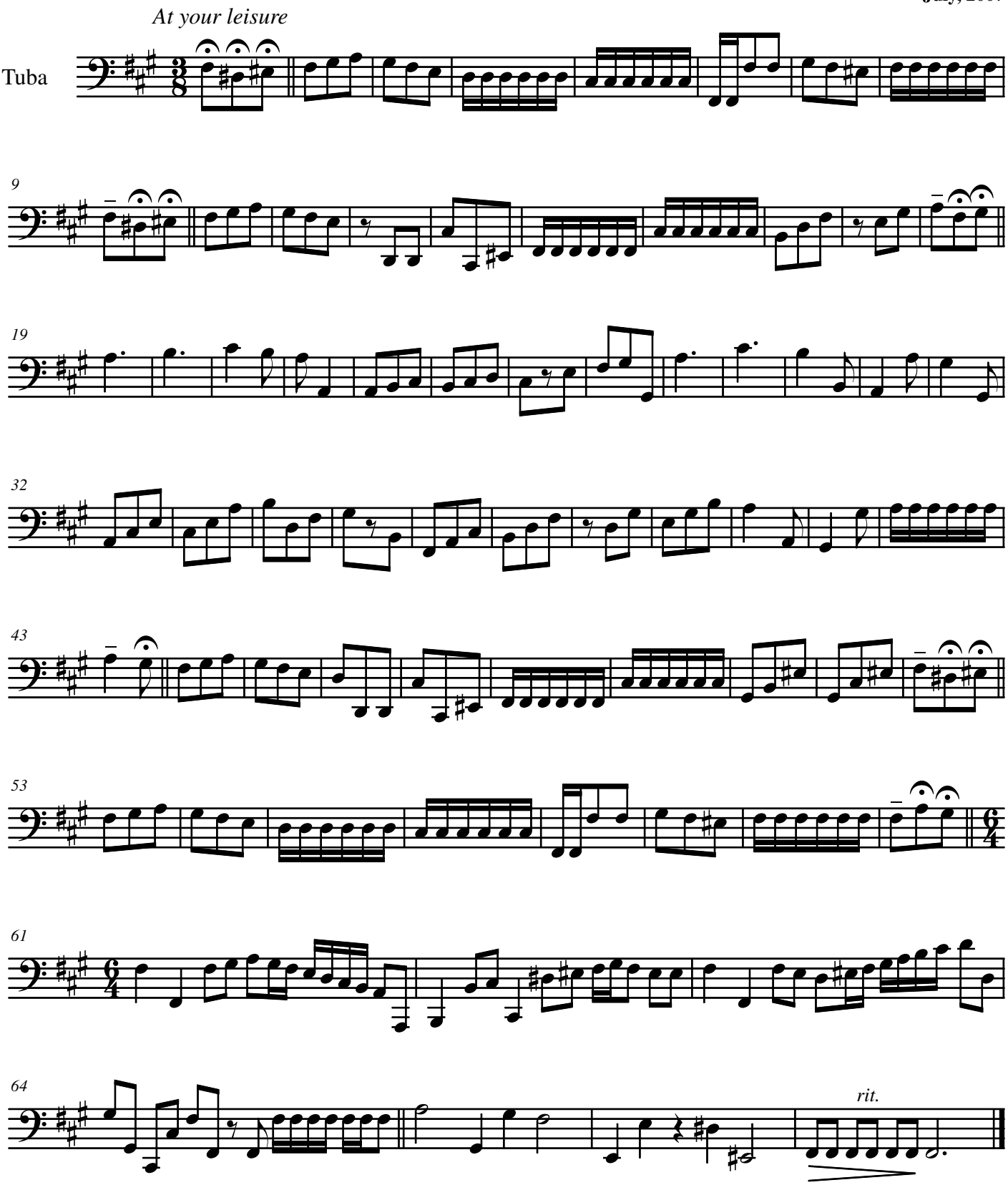
Keith J. Robinson
July, 2007