SCALE CITY

A city of unbelievable proportions, built with blood, sweat, and tuba notes.
Reaching ever higher into the clouds, constructed through the wise use of time and talent.
Such a city has never been seen before - and may never be seen again.
The key to the city is in your hands.
Practice well.

kjr
Copyright Jan., 2006

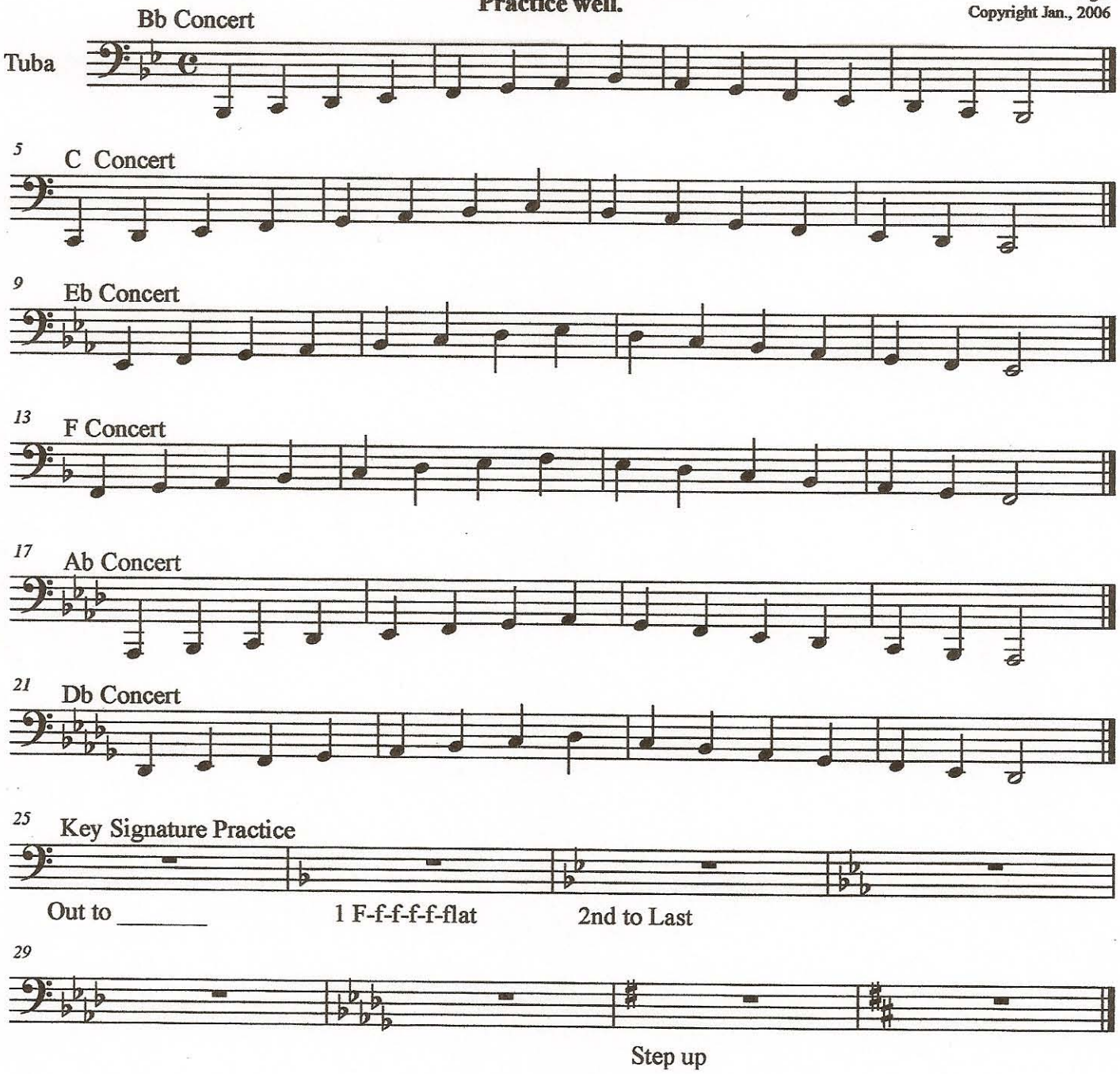

As the city grew higher and higher, a fast wind blew through, lifting each note to the next and the next, until there was no where left to go. It seemed as though Scale City would most certainly touch the moon and the stars. Blood, sweat, and tuba notes combined with the wise use of time and talent made this city an absolute architectural wonder to behold. No one could even guess what might happen next.